Black Hat Marketing

The Unfair Advantage

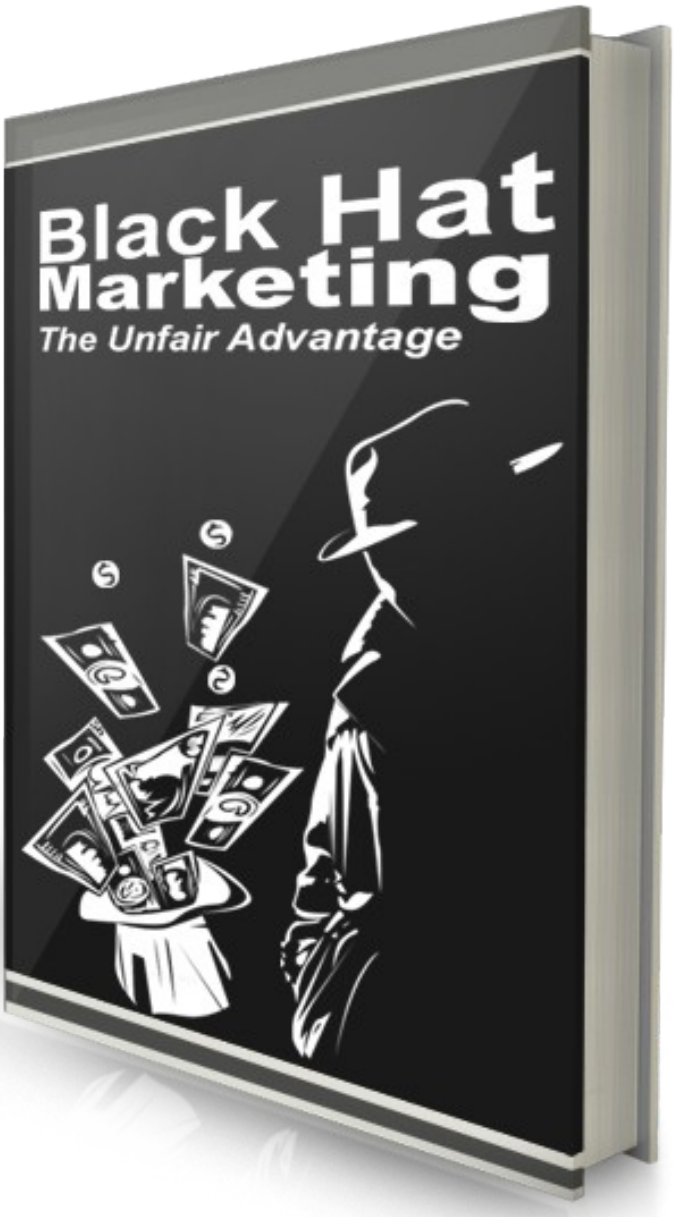

Copyright© 2009

First of all i would like to say welcome, and thank you for purchasing this ebook. Inside this ebook you will learn the different methods of blackhat internet marketing in order to get the best results as quickly as possible. Secondly, this book is not for the weak minded. If you're the kind of person that would rather sit on your butt and watch some television than make a nice pile of cash with a little bit of work, I suggest you stop reading immediately. If you're the *other* type of person, rest assured you are already set up for making a fortune.

Most of the chapters in this book will contain money making methods that have a paid way, and a free alternative. Typically, the free way is more time consuming, but the paid way will require you to cough up a little bit of cash in order to get it done correctly.

COPYRIGHT NOTICE:

You may NOT use this publication in any way that is not what it was intended for. This includes, redistributing, editing, selling, and copying this work in any way, shape, or form without the direct permission of the copyright holder. You MAY however, use the methods listed and described within this book to their fullest extent in order to benefit financially including modifying the methods in order to maximize their potential.

Table of Contents

What Is Blackhat Internet Marketing?....3
Is Blackhat IM Illegal?....3
What is the Difference Between Blackhat and Whitehat IM?....3
Cookie Stuffing Tactics....4
What is Cookie Stuffing?....4
Useful Tools For Cookie Stuffing....5
The Free Way....5
The Paid Way....10
Overview....11
The Joy of Autoblogging....12
What is Autoblogging?....12
The Free Way....12
The Paid Way....13

Overview....17
Training for Traffic....18
Is Getting Traffic Hard?....18
Easy Back links....18
Keyword Research....18
The Social Revolution....18
Overview....18
Coming to a Close....18
Terms Glossary....18

What Is Blackhat Internet Marketing?

To a newbie, the words “blackhat internet marketing” may or may not automatically register in the brain. In order to make lots of money in the blackhat world let's face it, you have to at least know a thing or two about what it is and how it works. Blackhat internet marketing is a specific area of internet marketing involving somewhat shady strategies in order to make bank. Blackhat internet marketing often involves outsourcing parts of a project to a professional in order to maximize revenue and minimize time invested. Throughout this book you will hear me use abbreviations such as “IM,” “CL,” and more, these are all used for the benefit of saving time that can be used to make money instead. These can be distinguished by two or more capital letters side by side and underlined. If you are not entirely sure what the abbreviation means, then feel free to refer to the glossary near the end of the book.

Is Blackhat IM Illegal?

No, blackhat IM is not illegal, it just involves some methods to trick people into buying a product, clicking a link, or gaining more traffic/business. But what can i say? That's what salespeople have been doing for hundreds if not thousands of years. Yes, some of the methods are a little shadier than the others but, to be honest usually the shadier the method, the more money that can be made. Not *always* though.

What is the Difference Between Blackhat and Whitehat IM?

Whitehat IM is good for earning money looooooong term. Doing whitehat IM, you *may* make $1,000,000 off of one deal but it *will* take you 10 years to have built that particular project up. Blackhat IM on the other hand, is meant to be more of a solution to get short term results. With Blackhat IM, it's possible to start out one week, and have your first $500 day the next. But like i mentioned at the beginning of this book, if you are one of those weak minded people, don't ever expect to make it that far.

Anyway, I feel that that's enough introduction to the potent world of Blackhat IM, now let's cut to the chase and start making some money!

Cookie Stuffing Tactics

NOTE: This section requires some basic knowledge of what affiliate marketing is in order to understand it completely. If you do not have this knowledge, then flip through to the "Plain Old Affiliate Marketing" Section.

What is Cookie Stuffing?

Cookie stuffing is the act of forcefully stuffing an affiliate tracking cookie into someone's browser cache. Doing so ensures that noone can steal your affiliate revenue and keep it for themself. It can also increase sales by up to 75%. This is possible because people do not like the idea of someone getting paid for the purchase that they make. Using cookie stuffing tactics, they will never know! You can also stuff more than 1 affiliate tracking cookie in case the victims of your smartass cookie stuffing decide to buy a similar product from a competitior. Keep in mind however, if you stuff hundreds and hundreds of affiliate cookies, people will find out(most likely by slow loading pages). As a result, you will be banned by either the site that you are stuffing at, or the affilate programs that you are stuffing. Follow this chart to stay safe. As far as the different ways to stuff cookies, you can image stuff, flash stuff, or use javascript code.

Stuffing Method	Cookie Limit
Image Stuffing	Never more than 5
Javascript Stuffing	Never more than 10
Flash Stuffing	Never more than 15

If you are just beginning with cookie stuffing then image stuffing is the way to go. I will not discuss javascript stuffing as it requires complex javascript code and is best used with a private hosting package.

Useful Tools For Cookie Stuffing

Since cookie stuffing is usually against affilate networks' TOS, there are some useful tools that can lower the chances of you being caught and probably banned by your affiliate network.

Free

- Brad's CPA Redirector WordPress Plugin(used for faking the referrer(more in the blanking/faking referrer section))
- A free web host(I have used 000WebHost and I can safely say they are the best FREE web host out there)

Paid

- A Good Cookie Stuffing Script(I personally recommend "Stuffers Anonymous")
- A good web host(I have always used Lunarpages and am impressed with their outstanding service)

The Free Way

Items Required:

- Web Hosting
- A Top Level Domain(see glossary for TLD)
- Basic Notepad-like text editing software
- An account at a forum related to your chosen niche
- An account with an affiliate network(I will be using PayDotCom as they are always accepting new affiliates)
- Brad's CPA Redirector WordPress Plugin

Once you are sure that you have the required items from above, we can start. This is the most basic method of cookie stuffing that you can do. That's why it is a great way to start out.

Ok, now we can start off by opening the PayDotCom dashboard and clicking the

“Promote Products” tab at the top of the page. Then click “As An Affiliate” just as is outlined in a red rectangle below.

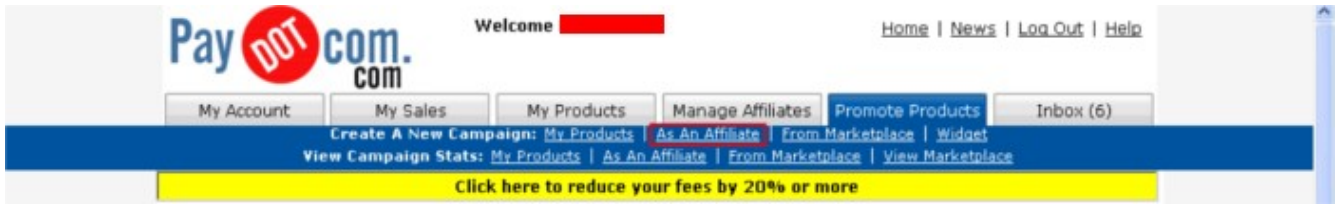

You are brought to a page that looks like the one below. Click on any of the buttons outline in red. It doesn't matter which one(you can even pick one from another page or category). All we are looking for at this point is a link to promote.

Now that you have picked an affiliate program to promote, once you are on the page for it, scroll down until you see a box like pictured below. This box contains the link that we will be promoting. Go ahead and copy it to your clipboard or save it as a .txt file.

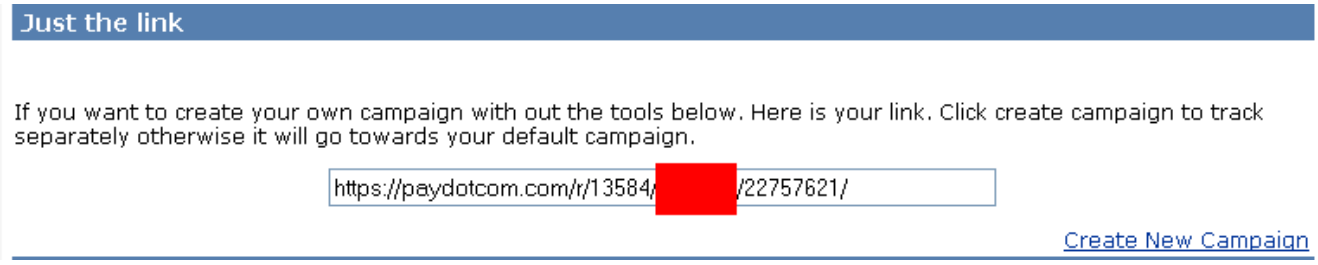

Now that we have our link, we can head on over to our self hosted wordpress blog that has Brad's CPA Redirector installed and activated. Make sure you are logged into the admin area of your blog. Click on "Posts" and "Add New." This will create a new post. Write a mini sales letter about the product you are promoting and make sure you have the link from earlier in the method at least twice in the post. When you are done, publish the post and go back to the administration area of your blog. Scroll down the page and on the left hand sie click "Settings," scroll down the list of plug-ins and then choose "CPA Redirector."

Now, you should see a list of all the posts that you have made on your blog and links in boxes. There are a few options at the top to configure first, set them all up like i have shown to the right. The magic numbers can be any 5 or more numbers that you choose. Find the post that you just made and paste your affiliate link from earlier on in the box directly beside the post url like I've done below.

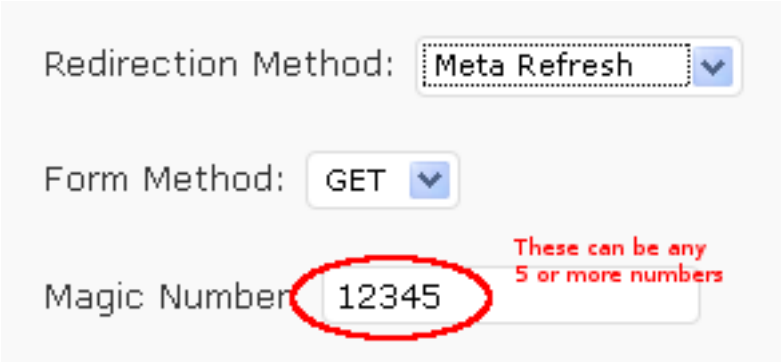

Once you have done this, scroll all the way down to the bottom of the page and click the button labeled "Save Settings." Now, when you type the post url in your address bar, add a forward slash to the end followed by your "?mn=12345" . Note, that the 12345 is just my magic number, type yours in the place of 12345. The end result should look like this:

http://www.yourwpblog.com/your-post-here/?mn=12345

Now press enter, you should be redirected to your affiliate offer. Congratulations! You have successfully faked the referrer. Feel free to give yourself a pat on the back as you're on your way to making some pretty danm fine cash, it's just not over yet so keep holding on tight.

Now we're going to set up a redirection. Open up notepad but don't type anything, just go to “save as” and save it as image.gif. Don't call me on this one yet there's a reason why we're saving it as an image file.

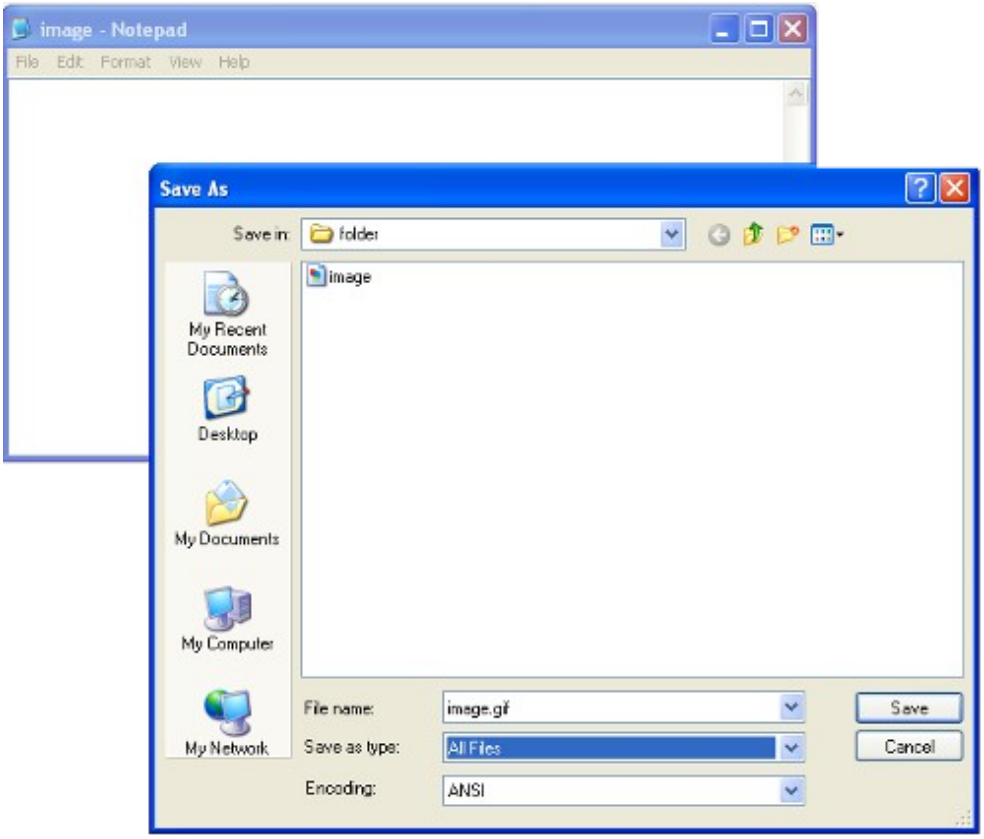

What we are going to do next is upload this to our web hosting account. Go sign into your web hosting control panel and go to your file manager. Upload the file to your main directory as shown below. Now go back to the main folder on your web server and navigate to your .htaccess file. We will be adding a line to this but make sure you don't change anything around because this file is a very important part of your web server.

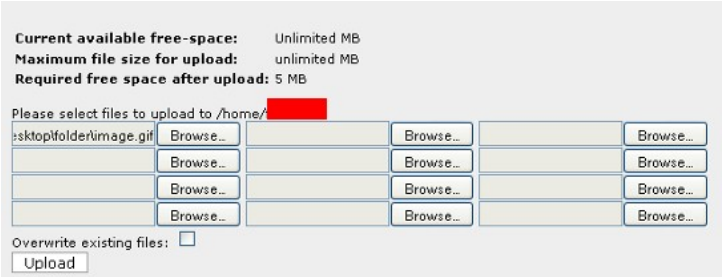

You must add this line:

redirect /image.gif http://www.yourwpblog.com/your-post-here/?mn=12345

Make sure that you replace the first image location with your own in respects to where the .htaccess file is located. Also replace the second url with your own that i had you create earlier on. What this will do is make the affiliate network think that all of your visitors are coming from your whitehat blog.

Now let's go find a popular forum to register at. Just go to google and type in your target niche(the niche that your affiliate product is in) and add "forum" at the end of it. For example, if i wanted to find forums about movie downloads, I would just go ahead and sear for "movie downloads forum" without the quotes, as shown in further detail below.

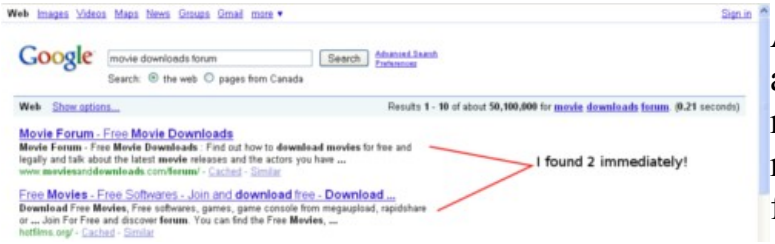

After you have found a forum with an exceptional number of members, register with it by clicking the register button usually found on the front page of the forum. Accept any of the forum's terms of service and proceed to fill out the form in order to register. Confirm the account if required.

Great, now we're finally ready to generate some affiliate sales. What you are going to do now is edit your signature so that it directs to your fake image file which then redirects to your affiliate link. Since the fake image will automatically be loaded with the rest of the page, your affiliate link that was redirected to will be loaded as well, effectively stuffing the user with your affiliate tracking cookie.

Anyway, here's how to set this up. First of all, navigate to your user control panel on the forum that you just registered at, go to your profile section, and then click on “Edit Signature.” Take a look at the picture below to see how it's done.

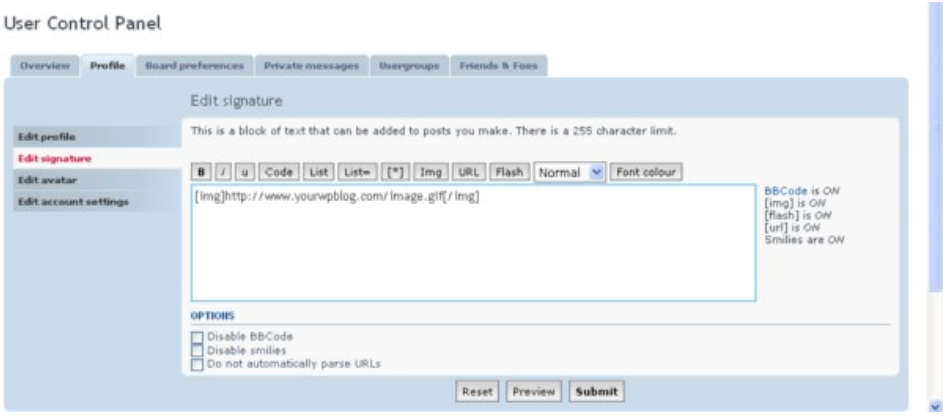

Your signature should look like this:

[img]http://www.yourwpblog.com/image.gif[/img]

However, note that on the actual forum, this code will not show, but the cookie stuffing action will still be executed. Now that's you've set this up, you are ready to stuff up to 4 other affiliate links in your forum signature. Just repeat this process using another affilite product. When you get to the last step of putting the [img] tag in your signature, copy and paste the code from before directly under the old one. Now just modify the link and make it point to another redirected image.

In order to gain lots sales, this has to be done on a very large scale, this means registering to hundreds of forums and posting on them regularly. Post around the forum, ask and answer questions about the products. I will show you in the next section exactly how to save over 50% of your time while utilizing this cookie stuffing method to it's fullest.

The Paid Way

Extra Items Required:

- A Good Cookie Stuffing Script(I personally recommend Stuffers Anonymous)
- A good web host(I have always used Lunarpages and am impressed with their outstanding service)
- Some startup cash (roughly $150)

So if you want to literally cut your time in half(or better) then let's get started. First, head on over to GetAFreelancer.

Once you've opened up the main page, click “Sign Up” in the top right-hand corner. Once you've gone through the sign up process, login to your account, go to “Payments And Account” and then click deposit money, now deposit about $70-$100 using one of the available methods.

Now, post 2 projects. Make one of them requiring people to find forums on your topic and register accounts. Let's say about 100-200 forums. Make the budget anywhere between $30-$250. Be prepared to pay $30-$50 for this. Get the workers to send you the account logins and passwords when finished.

Make the second project requiring people to put your code in the signature box and post around the forums regularly. Be prepared to pay between $0.10-$0.30 for each successfully completed post. Make sure to pay after a certain number of posts. Paying after 40 posts is a safe way to go.

Overview

So, in this chapter we went one of the best ways to stuff an affiliate tracking cookie. Don't be fooled by the simplicity of the method. Let me put it this way. Have you ever heard of the acronym “KISS”? No, not the band. It stands for “Keep It Simple Stupid”. This really plays a large role in blackhat internet marketing. Before every campaign you launch, you're going to want to lay out clearly for yourself exactly what it is you want to accomplish and how you'll do so. This is one of the best ways to keep it simple for yourself so you don't get overwhelmed.

If you read the paid method, you learned another one of the key components of blackhat IM. I am talking about outsourcing. This will save you TONS of time in setting up and carrying out your campaigns. Make it a part of your planning process to estimate your budget versus how much you will spend on outsourcing jobs to people. If i were you i

would outsource as much as possible in order to have enough free time to yourself and/or other blackhat IM ventures.

The Joy of Autoblogging

What is Autoblogging?

Autoblogging is exactly what it sounds like. Well, not really. If you were thinking that it is blogging about automobiles then you are wrong. The niche has nothing to do with it. Essentially, autoblogging can be expanded to make it easier to understand. Right now, let's call it “Automated Blogging.” Now images are starting to flood your brain am i right?

More specifically, autoblogging is blogging but not using your own content. You can search for keywords and find RSS feeds related to your niche. You can now give the link of the RSS feed to an application and whenever the RSS feed is updated, the application will automatically replicate that post on your blog.

I have some words of advice. Generally people like to see quality and not quantity. With autoblogging that's simple not the case. Believe it or not, it is far more worth your time to get 100 blogs earning $1 per day than to get 1 blog earning $100 per day.

For this method we will be using Pay Per Click(PPC) advertisements and CPA(affiliate) marketing. It's not that hard to get an autoblog earning $1 per day. Depending on if you have an autoblog covering a popular niche or not, $1 per day can mean only 1 click. It's also possible to get $300 for one click(however unlikely). You earnings all depend on the amount the advertisers are willing to pay for each visitor. We'll explore that more in a bit.

The Free Way

Items Required:

- An already set-up wordpress blog(self hosted)
- A PPC advertising account(I recommend Bidvertiser or Adsense)
- An IQ of at least 5

Ok, let's get started. First of all, make sure you have all of the things listed above. The other things needed will be created along the way i this tutorial. As for the PPC advertising account, I will be demonstrating with an Adsense account.

First of all, go download a wordpress plugin called WP-o-Matic. Now you just have to install the plugin. If you don't know how to install plugins then just head on over to WordPress.org(not WordPress.com) and browse their tutorials on how to install plugins, themes, etc. Once you've got it all figured out you are ready to move on. Anyway, go ahead and install the plugin.

The Paid Way

Here's What You'll Need:

- Pick up a copy of Blogger Generator
- A copy of The Free Blog Commenter

While you don't *need* money to make money, obviously being able to spare a little dough as capital would help get the ball rolling a little faster than without. From what you've read above you may think we should rid the term auto-blogging of the "auto" part. Not so fast! What if there was a program that could automate all of what was done earlier. Guess what? There is!

You need a copy of Blogger Generator. It will automatically create as many blogs as you want given certain keywords. You can also use it to add content and to ping your blogs so that social bookmarking sites are aware of your site.

Now that you should have a copy of Blogger Generator in your possession, open it up and it should look somewhat like this. If it doesn't, then don't worry, you probably have a newer version than me, though you should still be able to follow along. Okay, click on the exclamation marks next to *Data File:* and *URL File:*. Choose a text file to record the data to. Next, enter your blogger account's email address at the top. Now you are going to enter the corresponding password in the password box. Once you've done this, choose a title for the blogs for example, "Internet Marketing." This will be in the title of all of your

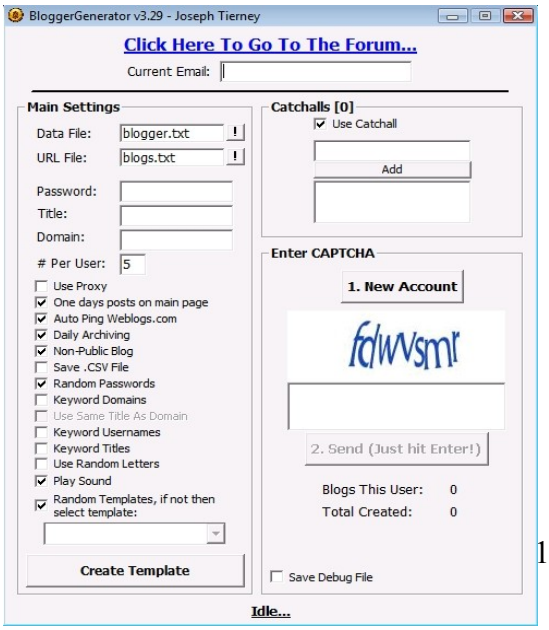

bogs. Great, almost there, all that's left is to choose a base domain for all of the blogs. Let's use “Internet Marketing” again. Now all of your domain names will look like:

internet-marketing3452.blogspot.com. Alright, great, now how many blogs do you want under this user? Well, put that in the # *Per User* input box. I can't really help you with this next part, it all depends on what you want with your blogs. You're going to fill in the check marks corresponding to what the function is and if you want to incorporate it or not. When you're finished, type in the CAPTCHA on the right hand side and then hit enter. Now look to the bottom of the application and you'll see “Creating Blog...” along with “Sending” right under the CAPTCHA entry box. Here is what you should end up with:

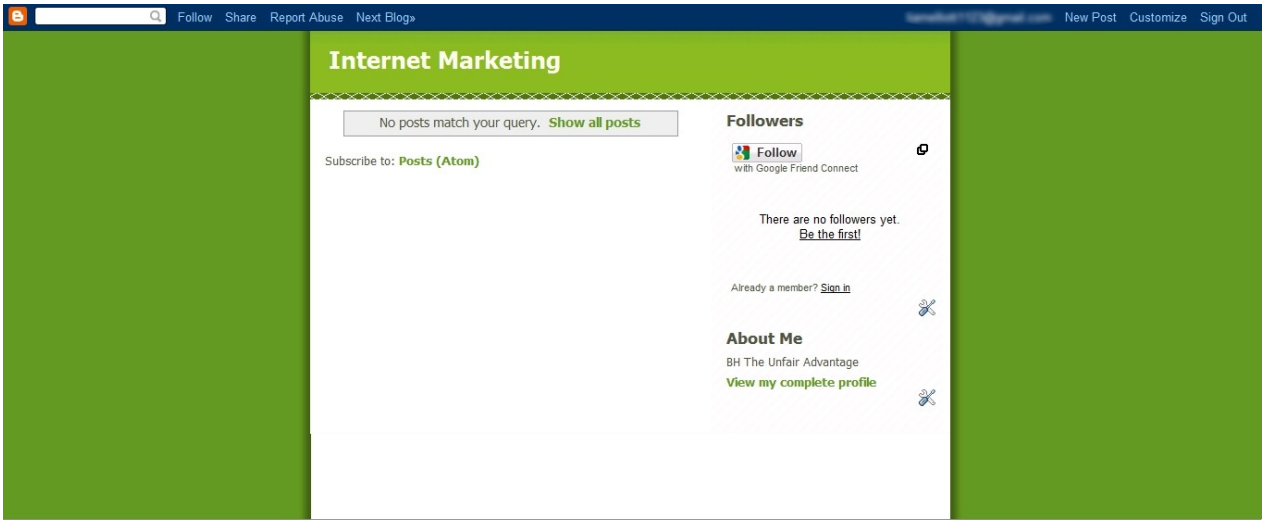

Once you've got your blogs created, log into the account at Blogger and navigate to one of the created blogs and go t the settings page and in the navbar, click on “Email and Mobile.” Scroll down until you see “Posting Options” and enter something as shown to the right. This will be used to automatically publish posts to your blog so that whatever is emailed to this address will be posted on your blog. You will then subscribe to RSS feeds by email using this email address and whenever a post is added to the RSS feed, you will get an email and thus, a post on your blog.

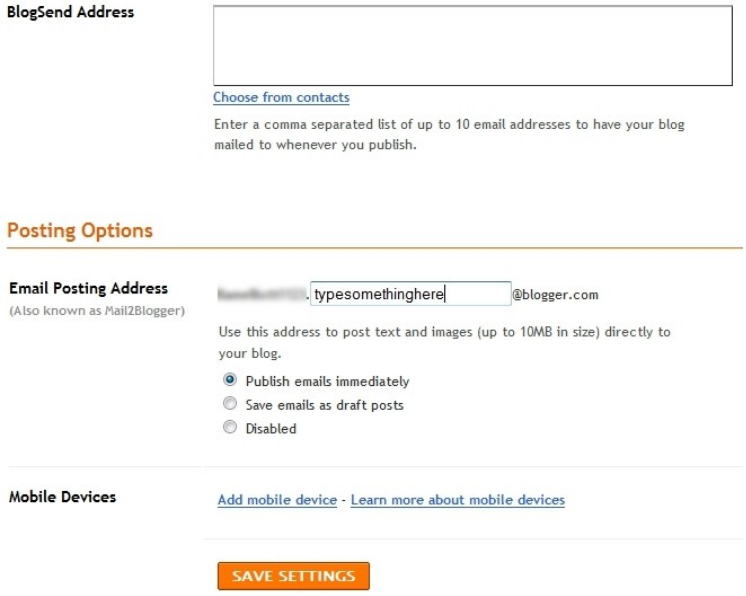

So..... Let's go find some RSS feeds to subscribe to. There are many ways we can do this, let's start by going to Google Blog Search. Type the title of your blogs in the blog search bar. In my case, it's "Internet Marketing." You'll get a big list of blogs below the search bar. The thing is, not all of them will have RSS feeds that can be subscribed to via email. For this reason, you will have to search around a bit. It also helps to read through a few of the postings that the site has to offer to be sure that you'll be getting quality content. Take a look below to see how it looks. Fortunately, the first one that showed up has an input field for an email address. Take the email address that you setup in the settings tab of your Blogger page and put in the text field. You may have to look around for the email subscribe field. Here is an example:

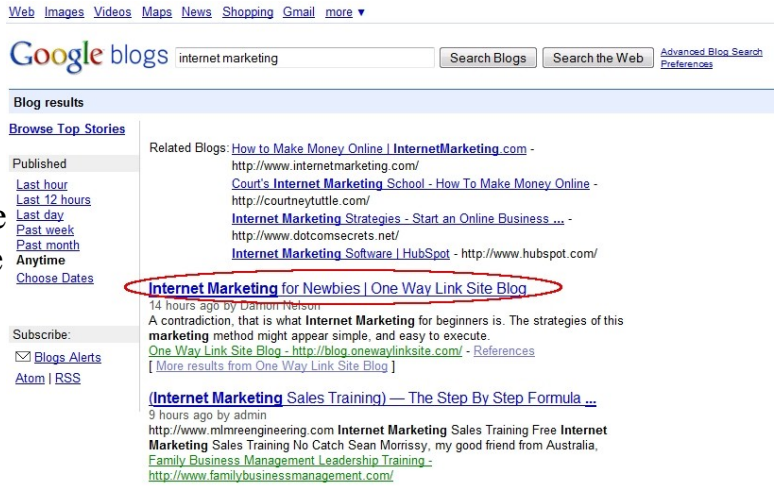

Subscribe by email to as many feeds as possible and then repeat the process for each of the blogs that were created by Blogger Generator. The next step is to setup the advertising on all of your blogs. First, go to the main dashboard of your blogger blog again, and click on the monetize tab, you'll see this screen:

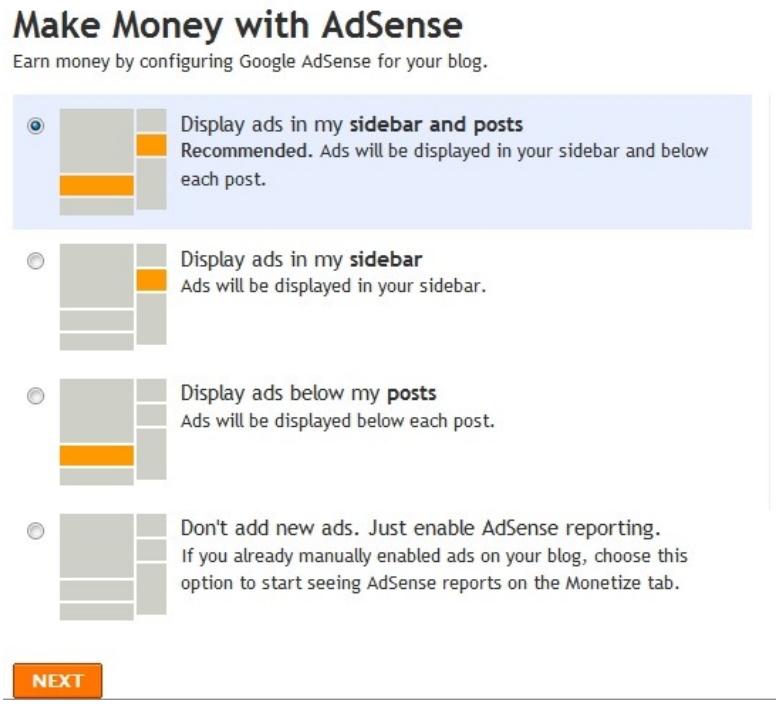

I suggest you choose the second or third one for maximum advertisement effectiveness, as people don't like be bombarded with ads, for autoblogs it is a viable choice. Click next.

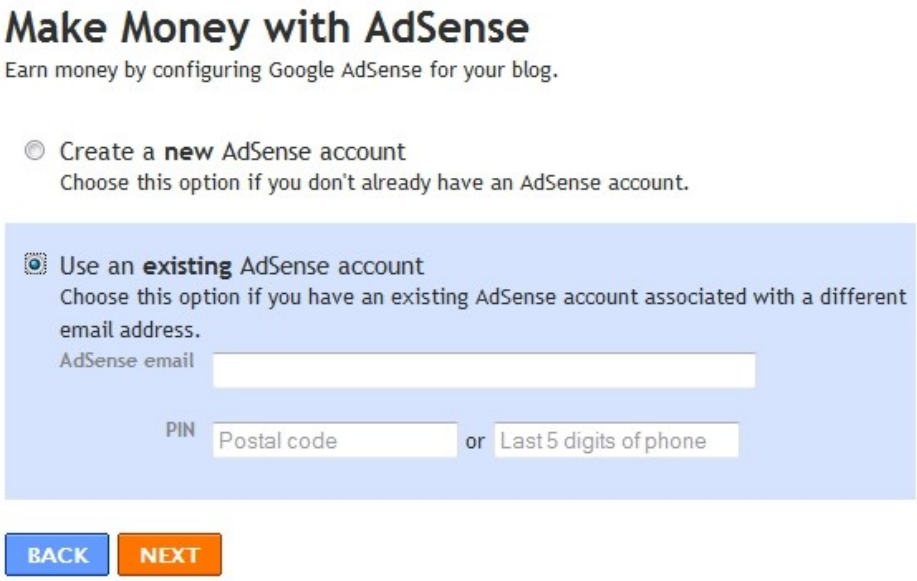

If you already have an Adsense account, then you can input the information here by choosing the second option, but if you need to make one, choose the first option. I decided to use my own, click next and now your blog is set up to display Adsense

advertisements. Now, do this for all of your blogs and then continue on reading.

Okay, you're on the final stretch, this is where you'll need The Free Blog Commenter. Download the software and open it up, it should look like this:

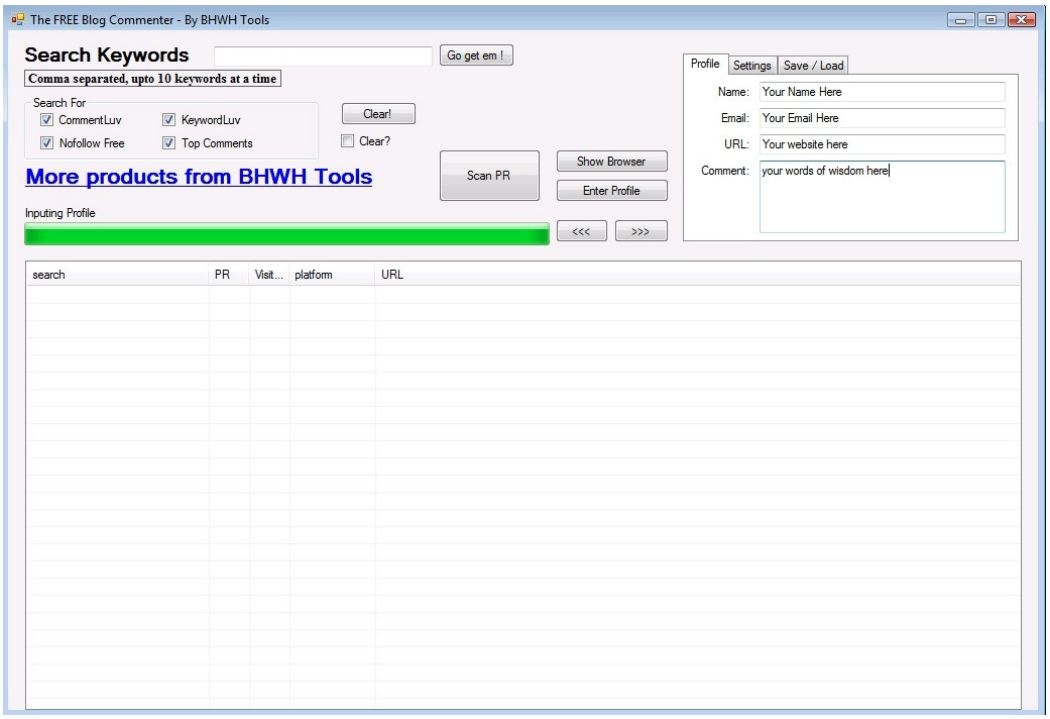

Fill in all of the information in the profile tab and then input your keywords from the beginning in the top search bar and click “Go Get Em!” You will end up with a big list of blog posts that you can get back links from. Now, it is your choice whether you want to gather the page rank of the posts or not by clicking the “Scan PR” button. I usually do, so that i can effectively decide which blogs are more worthwhile to gather back links from. All that's left is to pick and choose which blogs you want to comment on, click show browser, and manually click the submit button on the comment form. Well, that pretty much sums up the method, just rinse and repeat.

Overview

Congratulations! You now know the ins and outs of auto blogging and exactly why it is a popular choice for beginning internet marketers. It's just too easy! You also learned how to gather some quick back links from other blogs. These will boost your search engine rankings and allow you to get more organic visitors to your site. They also help in such a way that if people read your comments and click on your name, they will be forwarded to your website and(hopefully) click on some advertisements. Now, as with any other methods, please by all means add your own twists and you'll benefit even more.

Training for Traffic

Is Getting Traffic Hard?

I get asked the same question over and over and over again. Is getting website traffic hard? I always reply, “do you want it to be?” What i mean when i say this is, there are many ways that you can get traffic to a website, but which method do you want to chose? An easy one, or a hard one. Generally the more challenging ways usually give more long term traffic while the easier ways give lots of traffic but.... Often the flow dies out sooner rather than later. Now, if you want me to give you a straight answer, here it is. No, getting traffic to your website is not hard. Let's get our hands dirty.

Easy Back links

If you've already had some time to read through and act on the paid method of auto blogging sub-chapter earlier on then you have, without a doubt already witnessed this method of gaining back links. If you really want to get some nice easy, incoming links, download “The Free Blog Commenter.” Once downloaded(if you don't have it already from the autoblogging section) , fire it up and do the exact same thing as before for whatever site you need backlinks to. Fill in all of the information in the profile tab and then input your keywords from the beginning in the top search bar and click “Go Get Em!” You will end up with a big list of blog posts that you can get back links from. Now, it is your choice whether you want to gather the page rank of the posts or not by clicking the “Scan PR” button. I usually do, so that i can effectively decide which blogs are more worthwhile to gather back links from. All that's left is to pick and choose which blogs you want to comment on, click show browser, and manually click the submit button on the comment form.

Keyword Research

Keyword research is a very important part of getting high search engine rankings and ensuring your efforts 'really' get you traffic. Start out with google's adwords research tool and, if you have the money the buy the market samurai keyword research and marketing software. I highly recommend it. Then, you use the keywords you choose from the software and put them into articles about the topic you're researching.

The Social Revolution

With most people these days being members to places like digg, stumbleupon, reddit etc. Etc. It's making it easier for us internet marketers to get through to them and make money off of them. Bookmarking your web pages on social sites like these and bumping the ratings up with other accounts that you own has proven to be a very effective method of receiving web page traffic, i use it all the time. Check it out.

Overview

Now you know the top three methods of getting traffic to any web page, what are you waiting for? Get out there and try them, they work wonders to your search engine ranking and will bring you plenty of extra traffic.

Coming to a Close

Now you've learned two of the best black hat methods there are, you can go apply little tid bits from here and there in this ebook into any internet marketing project you're working on. Good luck, if you've made it this far then you'll go much further in the world of IM.

Terms Glossary

AM – Affiliate Manager

CPA – Cost Per Action(any affiliate program)

IM – Internet Marketing

PPC – Pay Per Click(a form of online advertising)

TLD – Top Level Domain(these are all paid domain names e.g. .com, .net, .org)

TOS – Terms Of Service